



# 2023 Regional Flood Plan Appendices

Region 11 / Guadalupe

November 2023

---

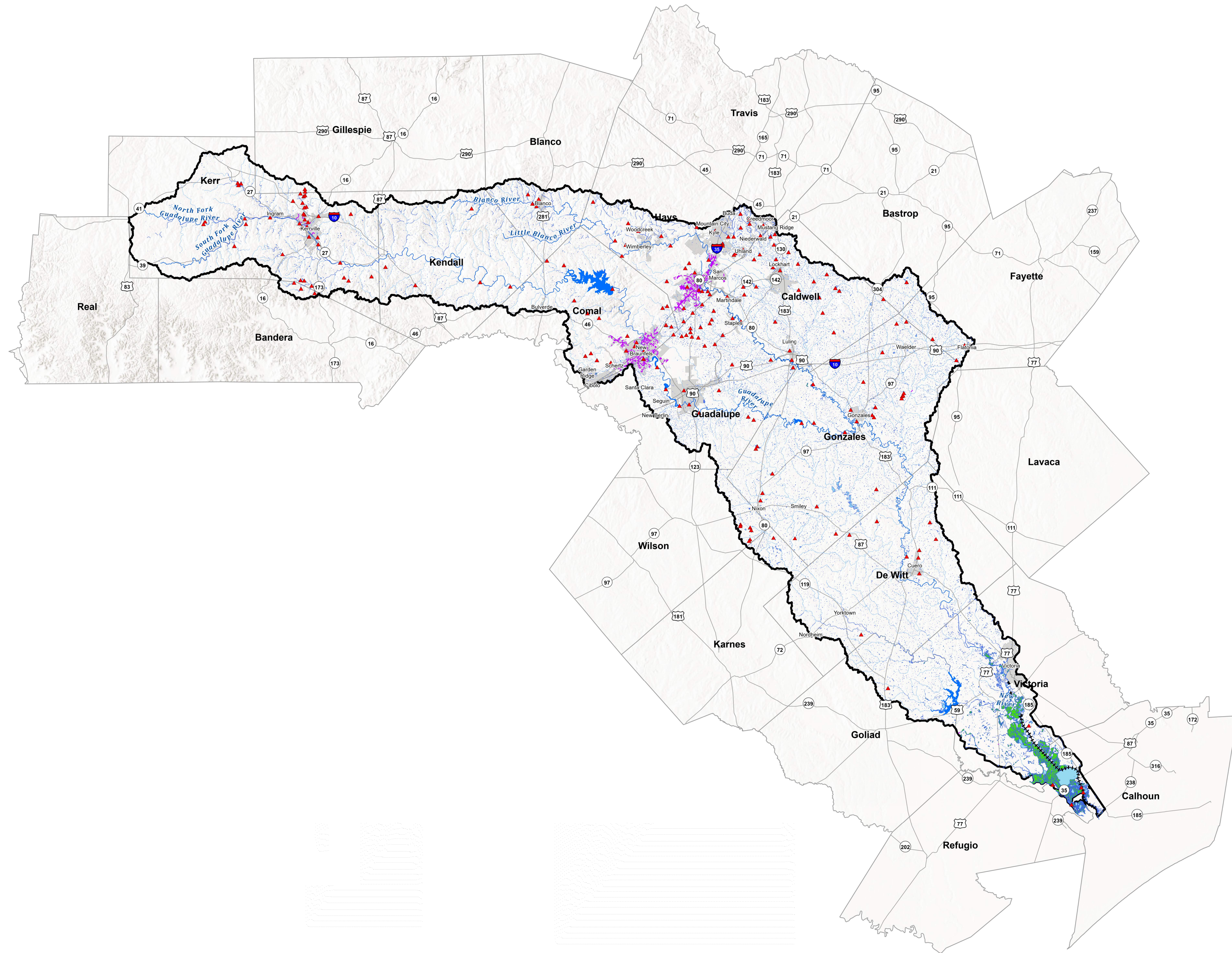
# List of Appendices

## Volume V – Maps 1, 2, 3

No.	Name
1-A	<b>Map 1:</b> Existing Flood Infrastructure
1-A	<b>Map 3:</b> Non-Functional or Deficient Flood Mitigation Features or Infrastructure
1-B	<b>Map 2:</b> Proposed or Ongoing Flood Mitigation Projects

**Appendix 1-A |**

## **Map 1: Existing Flood Infrastructure**



**Legend**

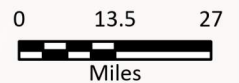
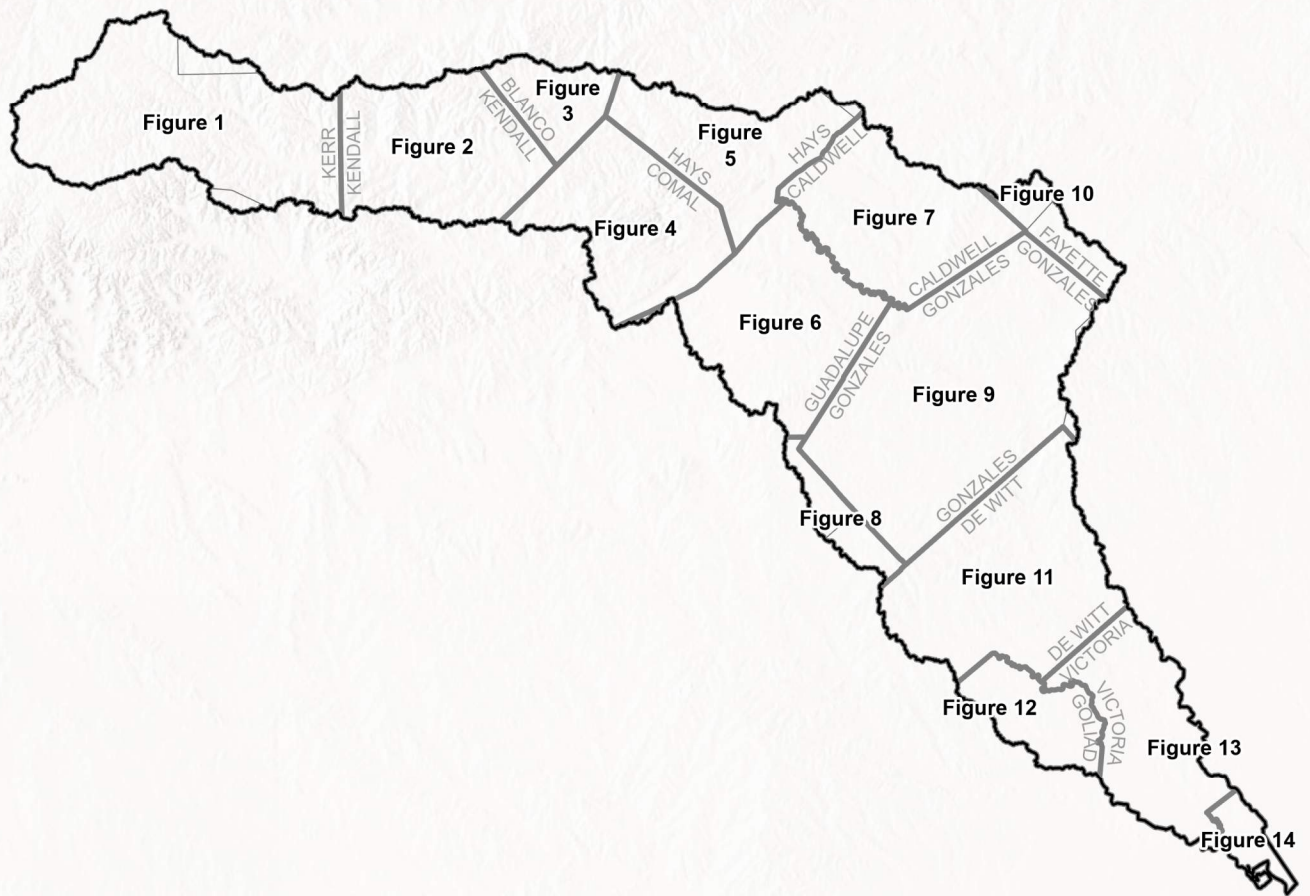
- ▲ Dams
- +++++ Levee
- Stormwater Canal
- Pond
- Reservoir
- Wetland

**Map 1 Region - Existing Flood Infrastructure**

Region 11: Guadalupe



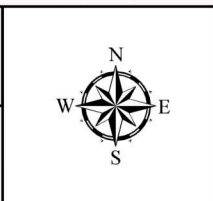
FN JOB NO	GBA21362	<b>Map</b> <b>1</b>
FILE	Maps_1_thru_3	
DATE	6/12/2023	
SCALE	1:570,240	
DRAFTED	08363	



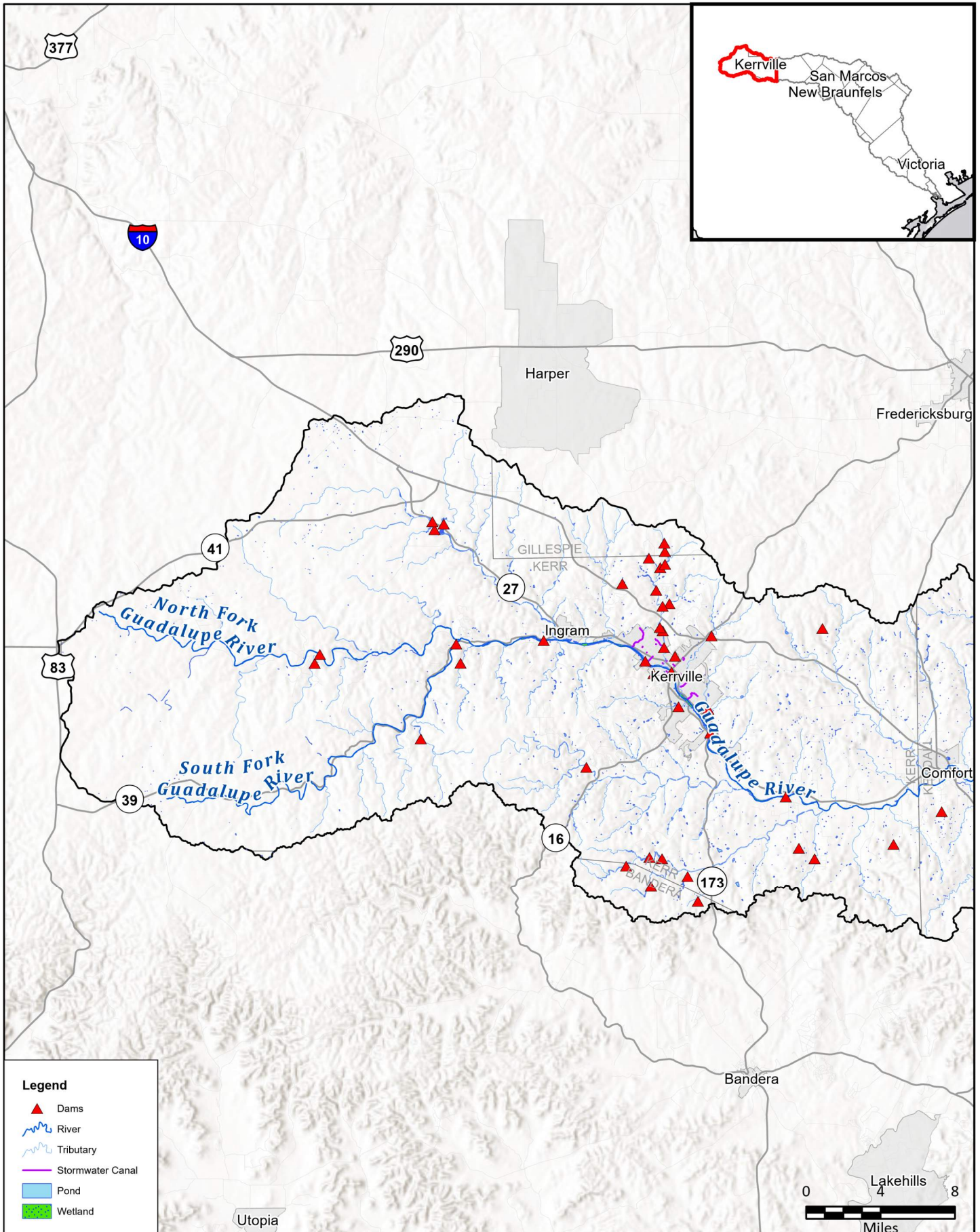
FN PROJECT NO.	GBA21362
DATE CREATED	Date: 6/12/2023
DATUM & COORDINATE SYSTEM	NAD 1983 2011 Texas Centric Mapping System Lambert
FILE NAME	Name: Maps_1_thru_5
PREPARED BY	08363

**FRESE AND NICHOLS, INC.**  
 10431 MORADO CIRCLE  
 BUILDING 5, SUITE 300  
 AUSTIN, TEXAS 78759  
 OFFICE: (512) 617-3100

Region 11: Guadalupe  
 Map 1 Index - Existing Flood Infrastructure  
  
**Index Map**



**FIGURE**  
**Index**



**Legend**

- ▲ Dams
- ~ River
- ~ Tributary
- Stormwater Canal
- Pond
- Wetland



FN PROJECT NO.	GBA21362
DATE CREATED	Date: 6/12/2023
DATUM & COORDINATE SYSTEM	NAD 1983 2011 Texas Centric Mapping System Lambert
FILE NAME	Name: Maps_1_thru_5
PREPARED BY	08363

REGION **GUADALUPE**  
REGIONAL FLOOD PLANNING GROUP

**FRESE & NICHOLS**

FRESE AND NICHOLS, INC.  
10431 MORADO CIRCLE  
BUILDING 5, SUITE 300  
AUSTIN, TEXAS 78759  
OFFICE: (512) 617-3100

Region 11: Guadalupe  
Map 1 - Existing Flood Infrastructure

## Kerr County

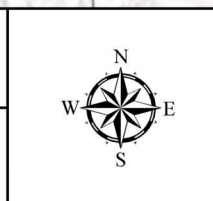
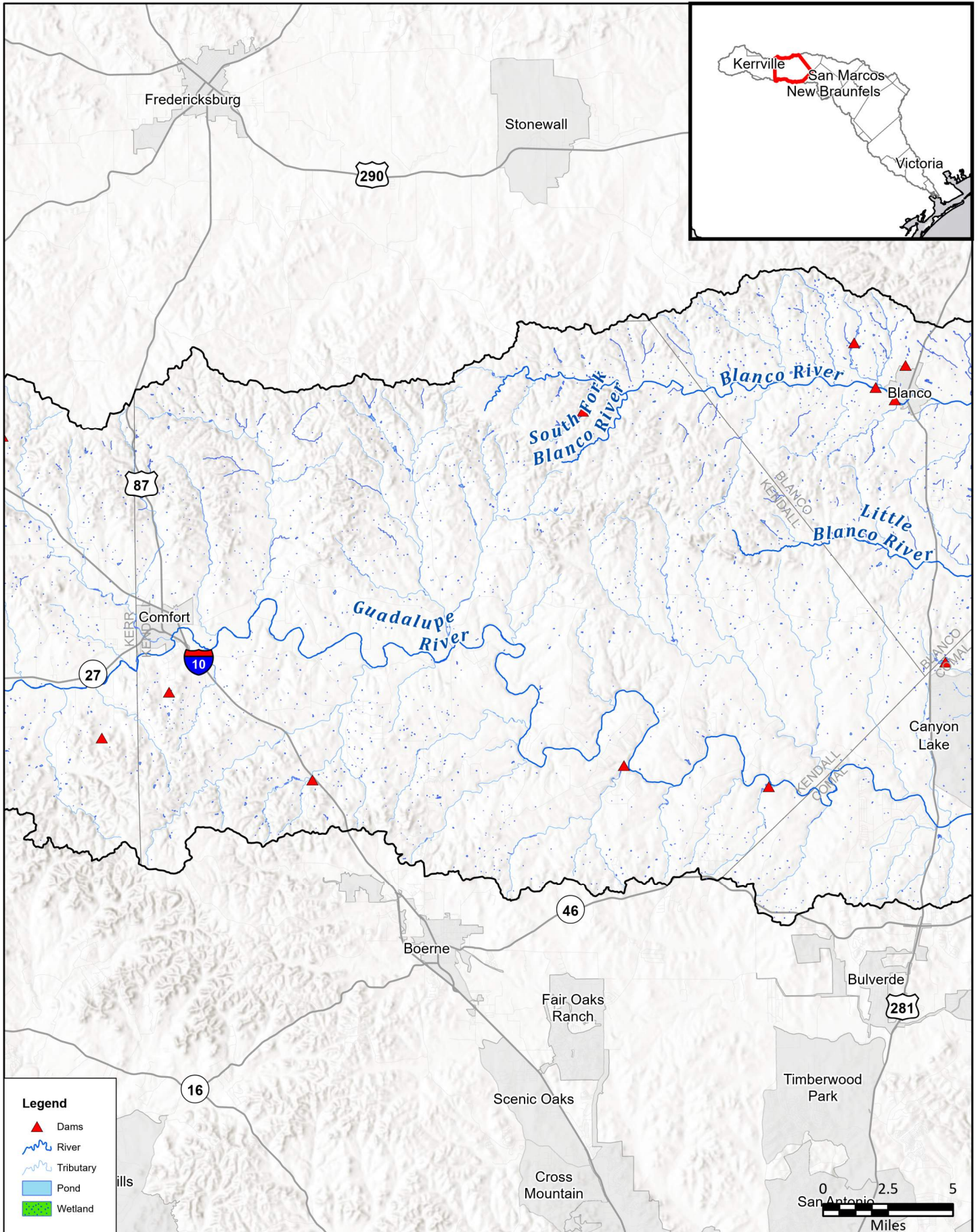


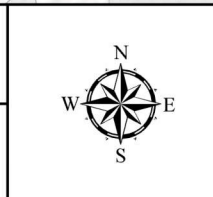
FIGURE  
1 of 14



FN PROJECT NO.	GBA21362
DATE CREATED	Date: 6/12/2023
DATUM & COORDINATE SYSTEM	NAD 1983 2011 Texas Centric Mapping System Lambert
FILE NAME	Name: Maps_1_thru_5
PREPARED BY	08363

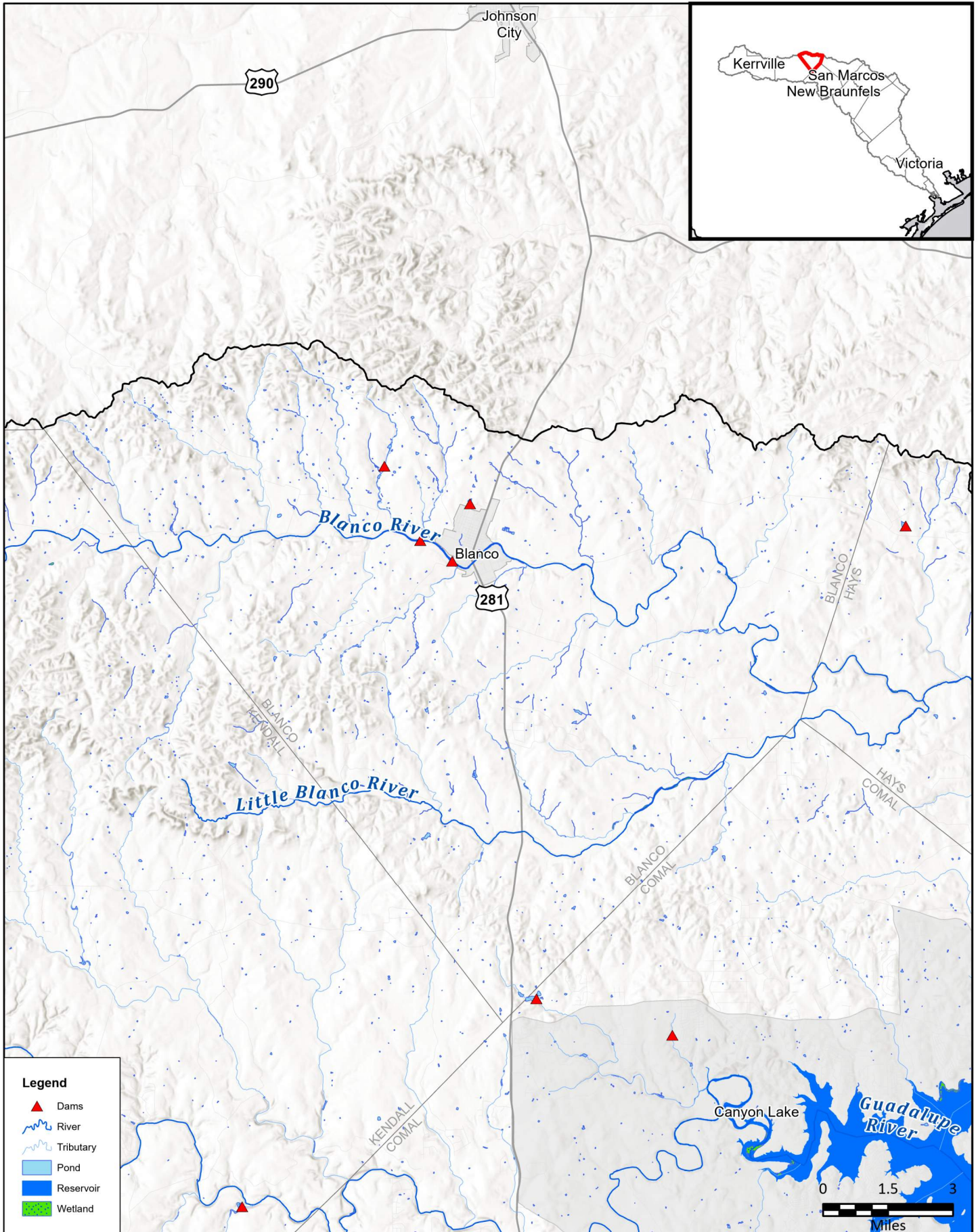
**FRESE AND NICHOLS**
  
 FRESE AND NICHOLS, INC.
   
 10431 MORADO CIRCLE
   
 BUILDING 5, SUITE 300
   
 AUSTIN, TEXAS 78759
   
 OFFICE: (512) 617-3100

Region 11: Guadalupe  
 Map 1 - Existing Flood Infrastructure  
  
**Kendall County**



**FIGURE**  
**2 of 14**

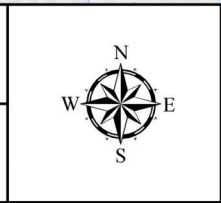




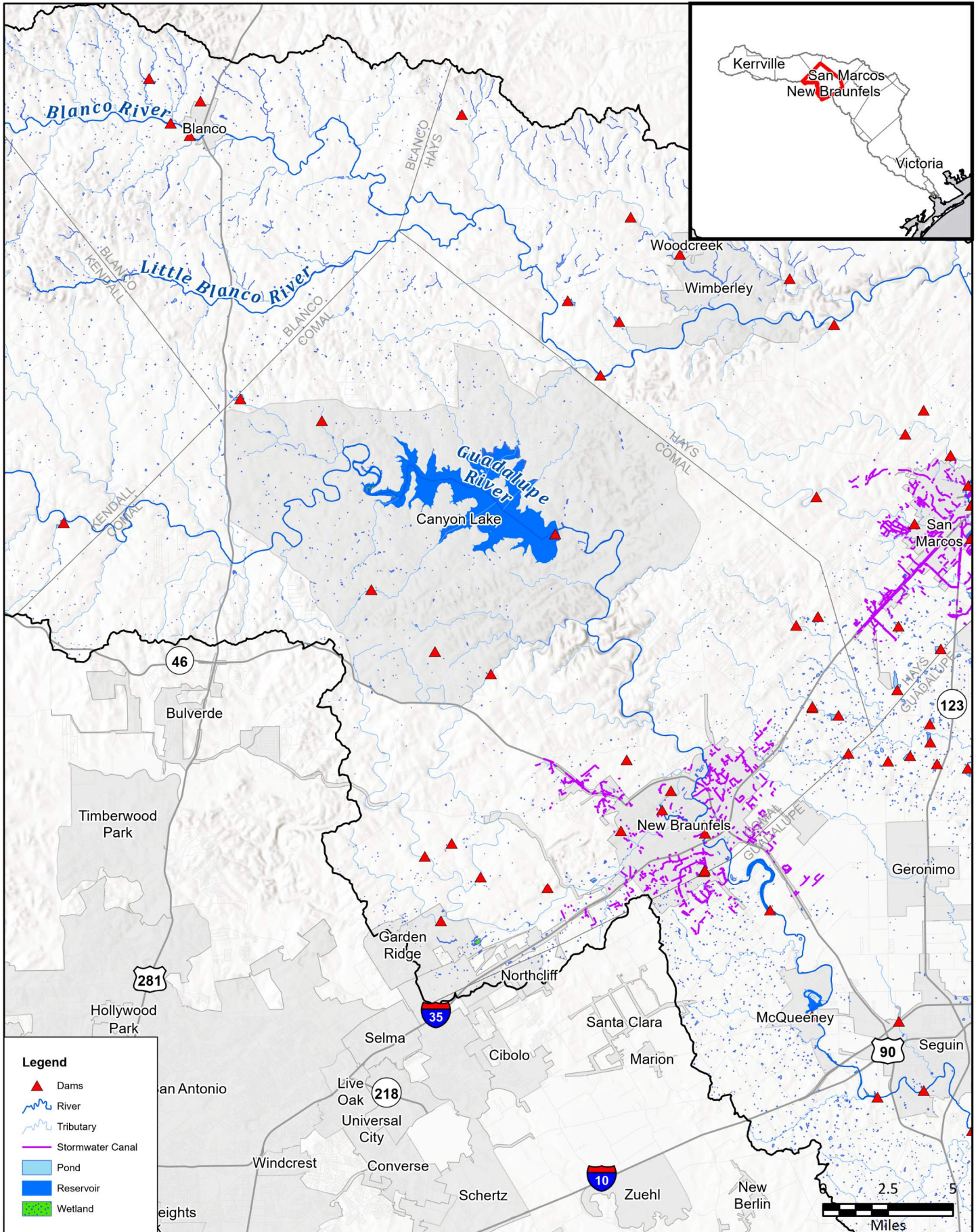
FN PROJECT NO.	GBA21362
DATE CREATED	Date: 6/12/2023
DATUM & COORDINATE SYSTEM	NAD 1983 2011 Texas Centric Mapping System Lambert
FILE NAME	Name: Maps_1_thru_5
PREPARED BY	08363

  
  
**FREESE AND NICHOLS, INC.**  
 10431 MORADO CIRCLE  
 BUILDING 5, SUITE 300  
 AUSTIN, TEXAS 78759  
 OFFICE: (512) 617-3100

Region 11: Guadalupe  
**Map 1 - Existing Flood Infrastructure**  
  
**Blanco County**



**FIGURE**  
**3 of 14**

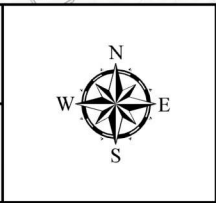


FN PROJECT NO.	GBA21362
DATE CREATED	Date: 6/12/2023
DATUM & COORDINATE SYSTEM	NAD 1983 2011 Texas Centric Mapping System Lambert
FILE NAME	Name: Maps_1_thru_5
PREPARED BY	08363

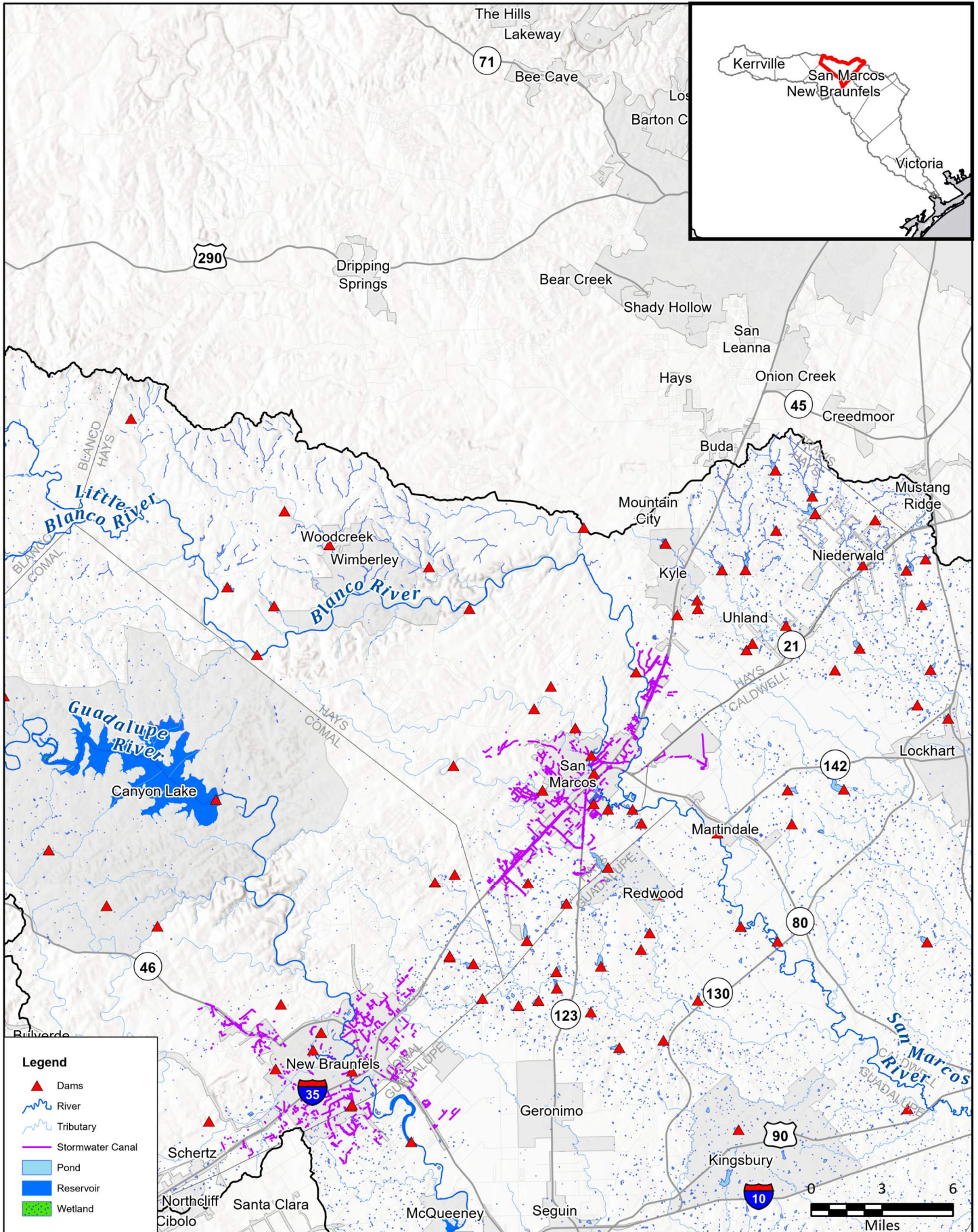

  

  
**FREESE AND NICHOLS, INC.**  
 10431 MORADO CIRCLE  
 BUILDING 5, SUITE 300  
 AUSTIN, TEXAS 78759  
 OFFICE: (512) 617-3100

Region 11: Guadalupe  
**Map 1 - Existing Flood Infrastructure**  
**Comal County**



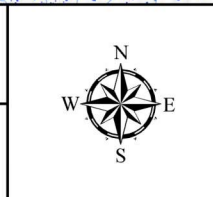
**FIGURE**  
**4 of 14**



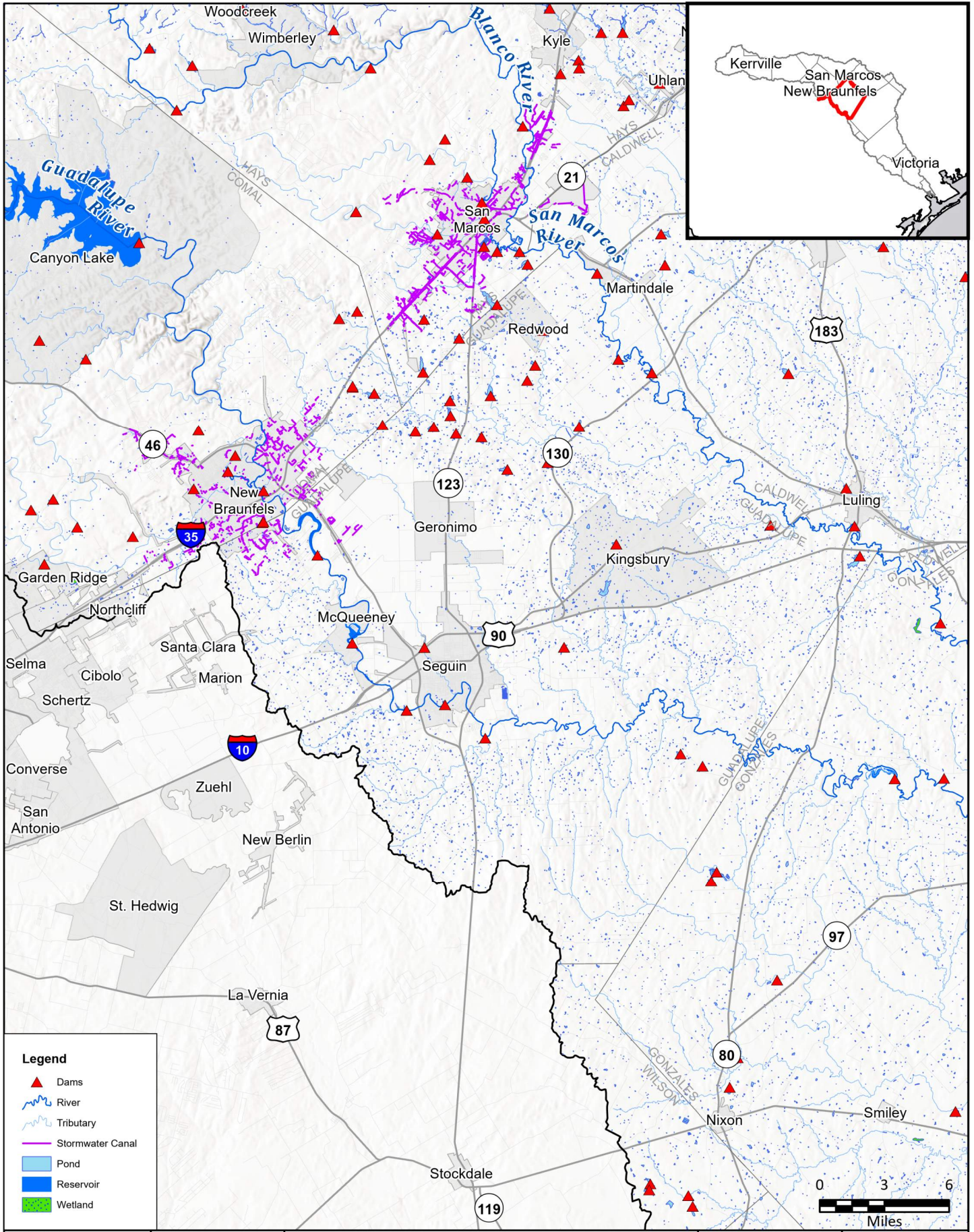
FN PROJECT NO.	GBA21362
DATE CREATED	Date: 6/12/2023
DATUM & COORDINATE SYSTEM	NAD 1983 2011 Texas Centric Mapping System Lambert
FILE NAME	Name: Maps_1_thru_5
PREPARED BY	08363

**FRESE AND NICHOLS**
  
 FRESE AND NICHOLS, INC.
   
 10431 MORADO CIRCLE
   
 BUILDING 5, SUITE 300
   
 AUSTIN, TEXAS 78759
   
 OFFICE: (512) 617-3100

Region 11: Guadalupe  
**Map 1 - Existing Flood Infrastructure**  
**Hays County**



**FIGURE**  
**5 of 14**



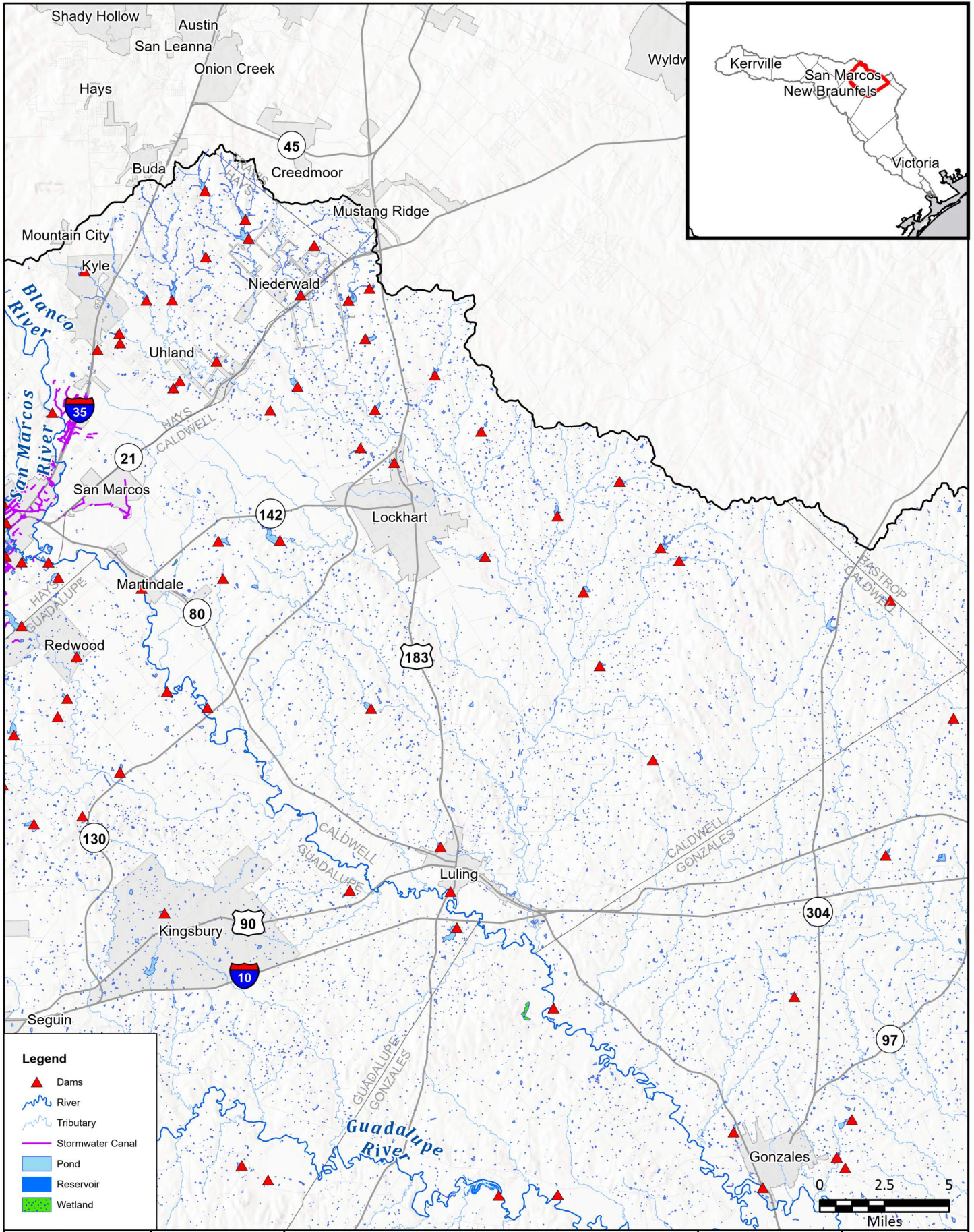
FN PROJECT NO.	GBA21362
DATE CREATED	Date: 6/12/2023
DATUM & COORDINATE SYSTEM	NAD 1983 2011 Texas Centric Mapping System Lambert
FILE NAME	Name: Maps_1_thru_5
PREPARED BY	08363

**FRESE AND NICHOLS**
  
 10431 MORADO CIRCLE
   
 BUILDING 5, SUITE 300
   
 AUSTIN, TEXAS 78759
   
 OFFICE: (512) 617-3100

Region 11: Guadalupe  
**Map 1 - Existing Flood Infrastructure**  
**Guadalupe County**



**FIGURE**  
**6 of 14**



**Legend**

- ▲ Dams
- River
- Tributary
- Stormwater Canal
- Pond
- Reservoir
- Wetland

FN PROJECT NO.	GBA21362
DATE CREATED	Date: 6/12/2023
DATUM & COORDINATE SYSTEM	NAD 1983 2011 Texas Centric Mapping System Lambert
FILE NAME	Name: Maps_1_thru_5
PREPARED BY	08363

**REGION GUADALUPE**  
REGIONAL FLOOD PLANNING GROUP

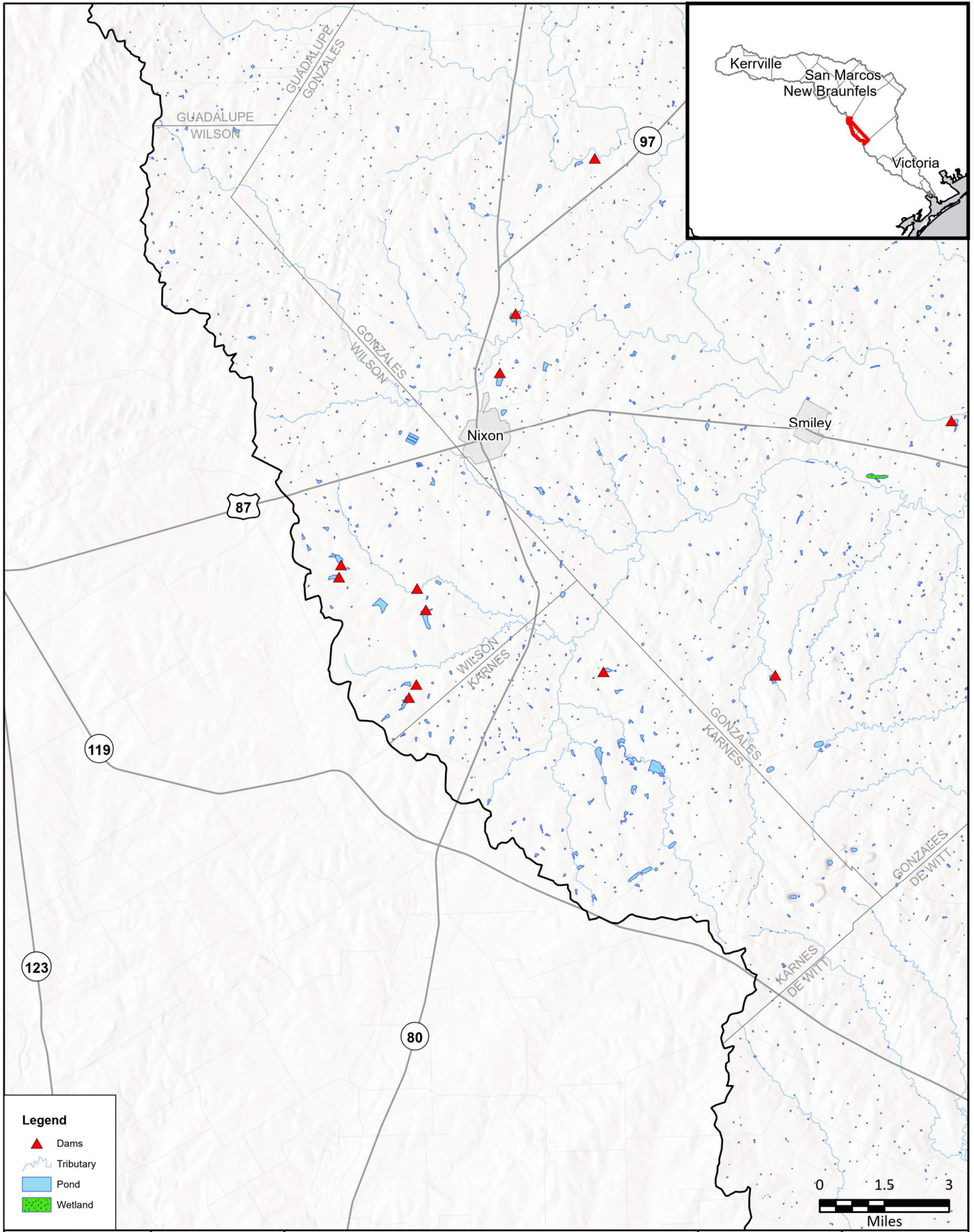
**FREASE AND NICHOLS**

FREASE AND NICHOLS, INC.  
10431 MORADO CIRCLE  
BUILDING 5, SUITE 300  
AUSTIN, TEXAS 78759  
OFFICE: (512) 617-3100

Region 11: Guadalupe  
Map 1 - Existing Flood Infrastructure  
**Caldwell County**



FIGURE  
7 of 14



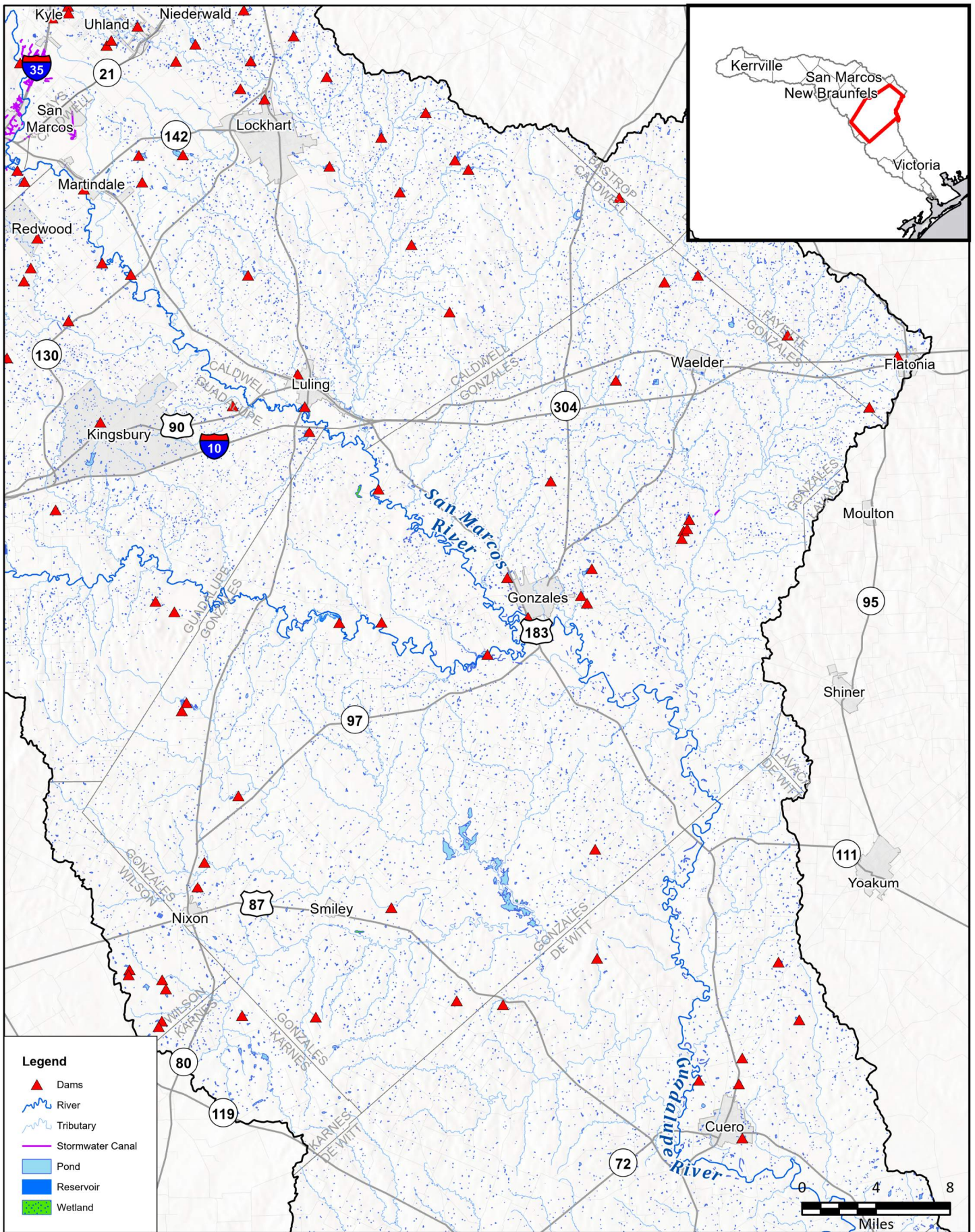
FN PROJECT NO.	GBA21362
DATE CREATED	Date: 6/12/2023
DATUM & COORDINATE SYSTEM	NAD 1983 2011 Texas Centric Mapping System Lambert
FILE NAME	Name: Maps_1_thru_5
PREPARED BY	08363

**FRESE AND NICHOLS**
  
 FRESE AND NICHOLS, INC.
   
 10431 MORADO CIRCLE
   
 BUILDING 5, SUITE 300
   
 AUSTIN, TEXAS 78759
   
 OFFICE: (512) 617-3100

Region 11: Guadalupe  
 Map 1 - Existing Flood Infrastructure  
**Wilson & Karnes Counties**



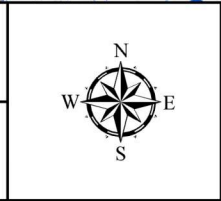
**FIGURE**  
**8 of 14**



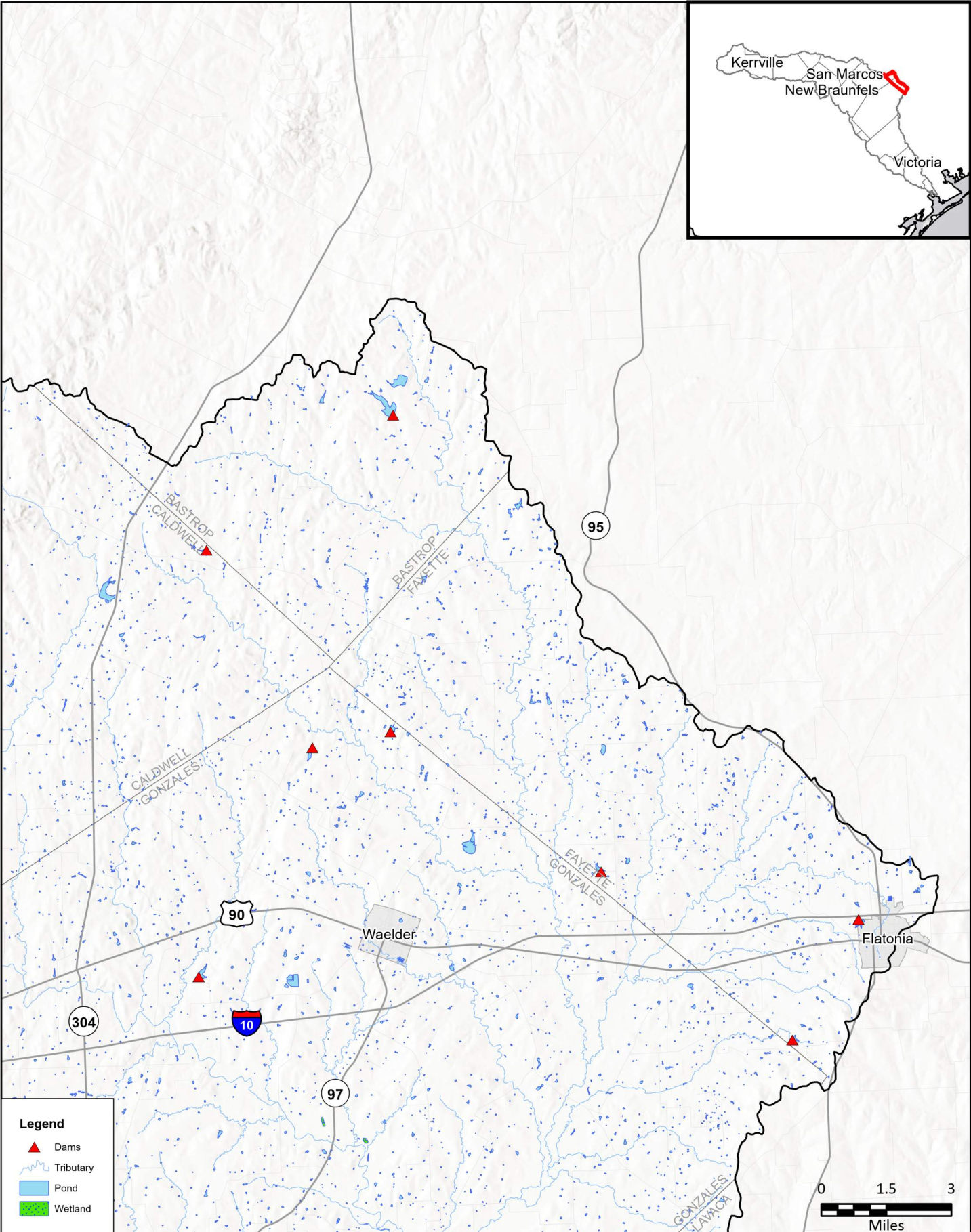
FN PROJECT NO.	GBA21362
DATE CREATED	Date: 6/12/2023
DATUM & COORDINATE SYSTEM	HAAD 1983 2011 Texas Centric Mapping System Lambert
FILE NAME	Name: Maps_1_thru_5
PREPARED BY	08363

**FRESE AND NICHOLS, INC.**  
 10431 MORADO CIRCLE  
 BUILDING 5, SUITE 300  
 AUSTIN, TEXAS 78759  
 OFFICE: (512) 617-3100

Region 11: Guadalupe  
**Map 1 - Existing Flood Infrastructure**  
**Gonzales County**

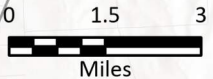


**FIGURE**  
**9 of 14**



**Legend**

- ▲ Dams
- Tributary
- Pond
- Wetland



FN PROJECT NO.	GBA21362
DATE CREATED	Date: 6/12/2023
DATUM & COORDINATE SYSTEM	NAD 1983 2011 Texas Centric Mapping System Lambert
FILE NAME	Name: Maps_1_thru_5
PREPARED BY	08363

**REGION GUADALUPE**  
REGIONAL FLOOD PLANNING GROUP

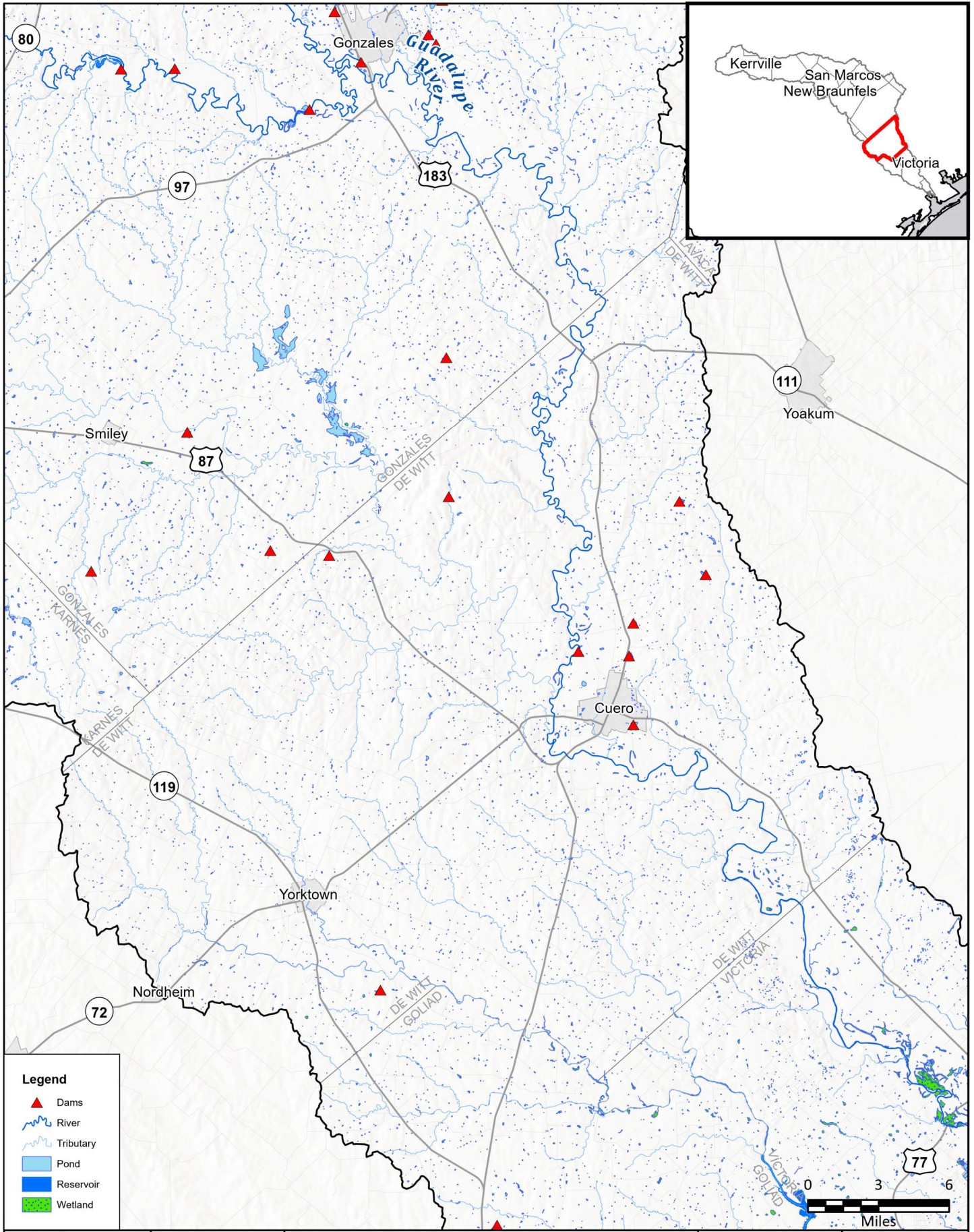
**FRESE AND NICHOLS, INC.**  
10431 MORADO CIRCLE  
BUILDING 5, SUITE 300  
AUSTIN, TEXAS 78759  
OFFICE: (512) 617-3100

Region 11: Guadalupe  
Map 1 - Existing Flood Infrastructure  
**Bastrop & Fayette Counties**



**FIGURE**  
**10 of 14**





FN PROJECT NO.	GBA21362
DATE CREATED	Date: 6/12/2023
DATUM & COORDINATE SYSTEM	NAD 1983 2011 Texas Centric Mapping System Lambert
FILE NAME	Name: Maps_1_thru_5
PREPARED BY	08363

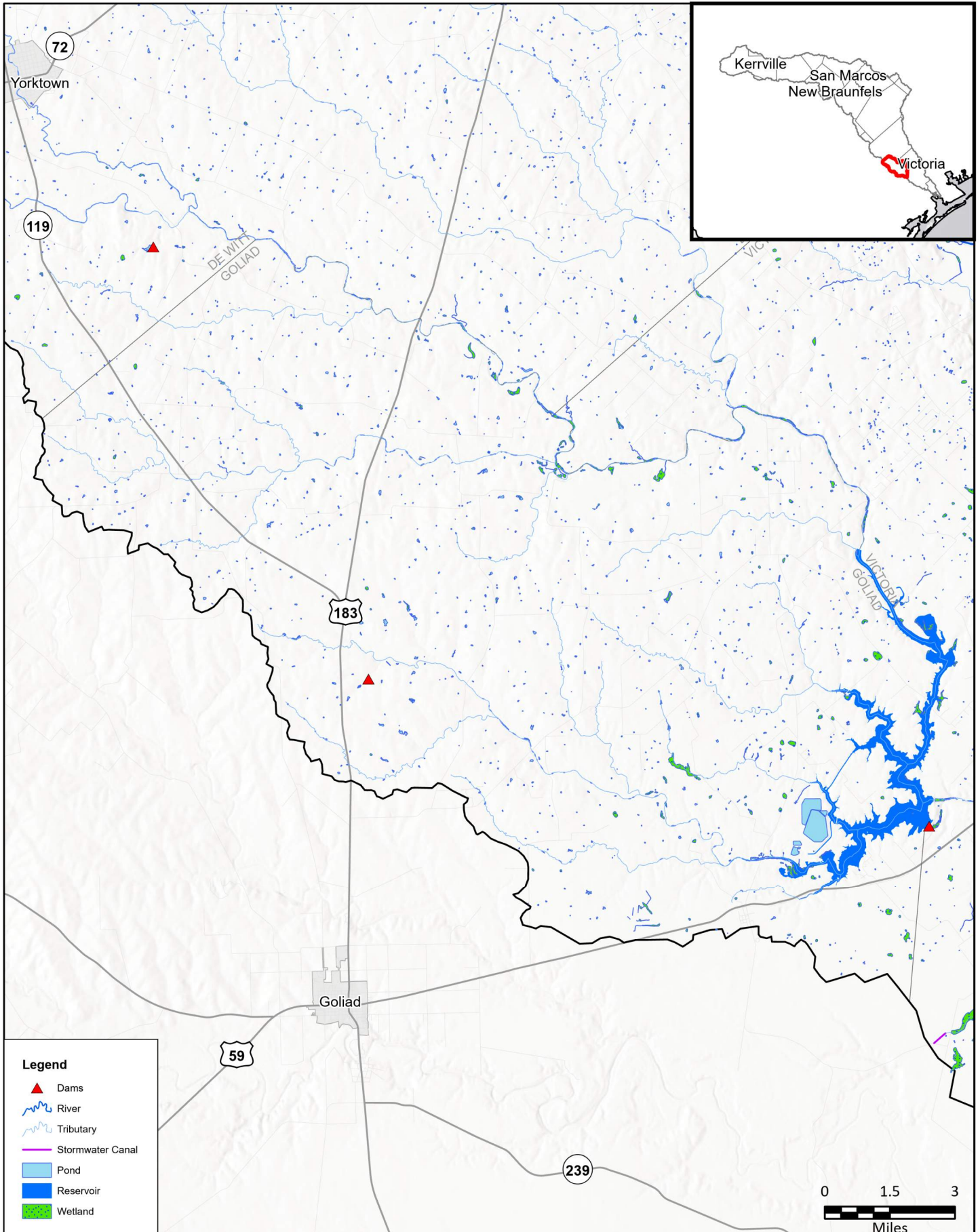

**REGION GUADALUPE**  
 REGIONAL FLOOD PLANNING GROUP  

**FREESE AND NICHOLS, INC.**  
 10431 MORADO CIRCLE  
 BUILDING 5, SUITE 300  
 AUSTIN, TEXAS 78759  
 OFFICE: (512) 617-3100

Region 11: Guadalupe  
**Map 1 - Existing Flood Infrastructure**  
**De Witt County**



**FIGURE**  
**11 of 14**



**Legend**

- ▲ Dams
- ~ River
- ~ Tributary
- Stormwater Canal
- Pond
- Reservoir
- Wetland



FN PROJECT NO.	GBA21362
DATE CREATED	Date: 6/12/2023
DATUM & COORDINATE SYSTEM	NAD 1983 2011 Texas Centric Mapping System Lambert
FILE NAME	Name: Maps_1_thru_5
PREPARED BY	08363

REGION GUADALUPE  
REGIONAL FLOOD PLANNING GROUP

**FRESE AND NICHOLS**

FRESE AND NICHOLS, INC.  
10431 MORADO CIRCLE  
BUILDING 5, SUITE 300  
AUSTIN, TEXAS 78759  
OFFICE: (512) 617-3100

Region 11: Guadalupe  
Map 1 - Existing Flood Infrastructure

## Goliad County

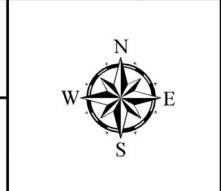
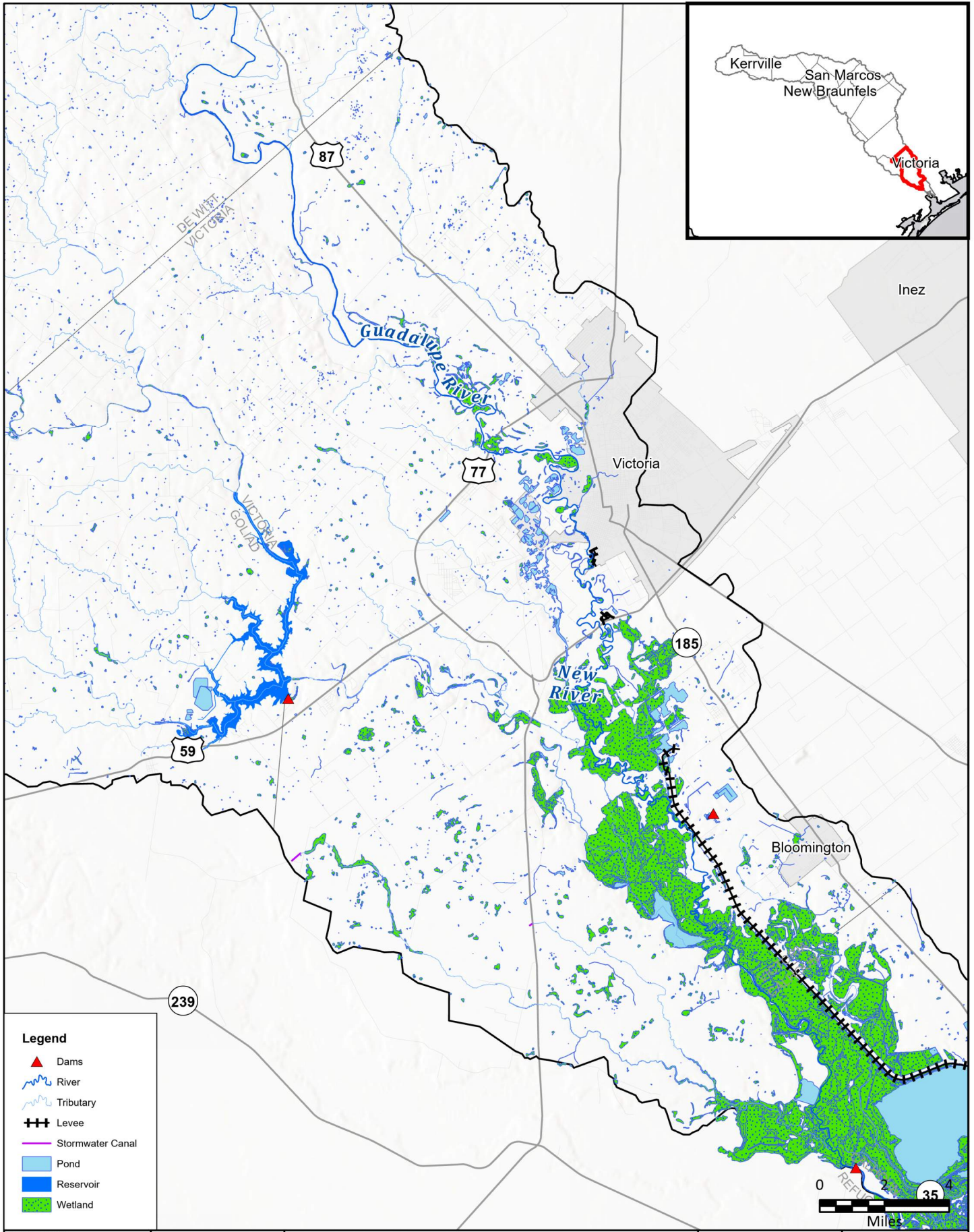


FIGURE  
12 of 14



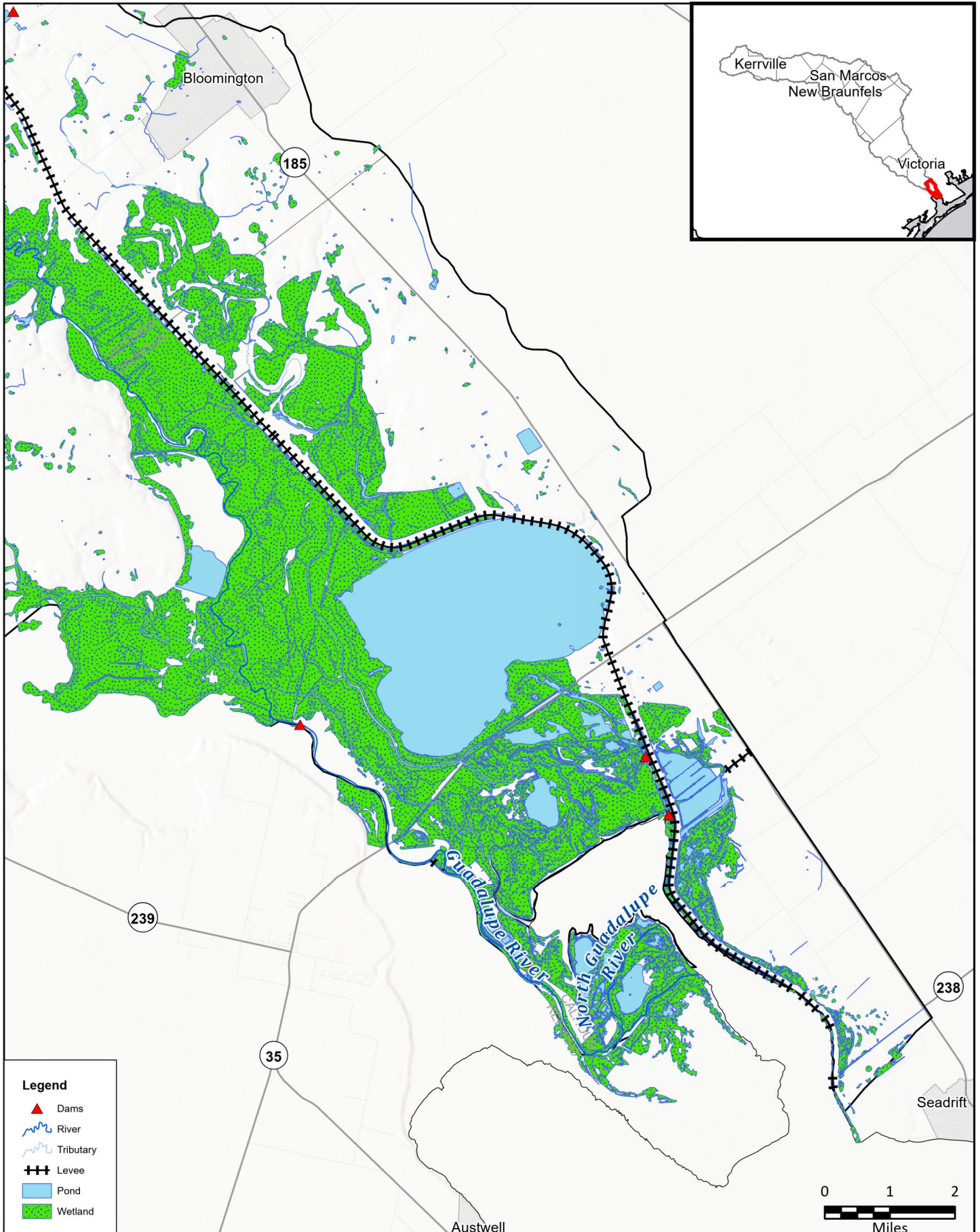
FN PROJECT NO.	GBA21362
DATE CREATED	Date: 6/12/2023
DATUM & COORDINATE SYSTEM	NAD 1983 2011 Texas Centric Mapping System Lambert
FILE NAME	Name: Maps_1_thru_5
PREPARED BY	08363

  
**FRESE & NICHOLS**  
 FRESE AND NICHOLS, INC.  
 10431 MORADO CIRCLE  
 BUILDING 5, SUITE 300  
 AUSTIN, TEXAS 78759  
 OFFICE: (512) 617-3100

Region 11: Guadalupe  
**Map 1 - Existing Flood Infrastructure**  
  
**Victoria County**



**FIGURE**  
**13 of 14**



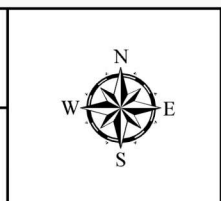
**Legend**

- Dams
- River
- Tributary
- Levee
- Pond
- Wetland

FN PROJECT NO.	GBA21362
DATE CREATED	Date: 6/12/2023
DATUM & COORDINATE SYSTEM	NAD 1983 2011 Texas Centric Mapping System Lambert
FILE NAME	Name: Maps_1_thru_5
PREPARED BY	08363

**FRESE AND NICHOLS**
  
 FRESE AND NICHOLS, INC.
   
 10431 MORADO CIRCLE
   
 BUILDING 5, SUITE 300
   
 AUSTIN, TEXAS 78759
   
 OFFICE: (512) 617-3100

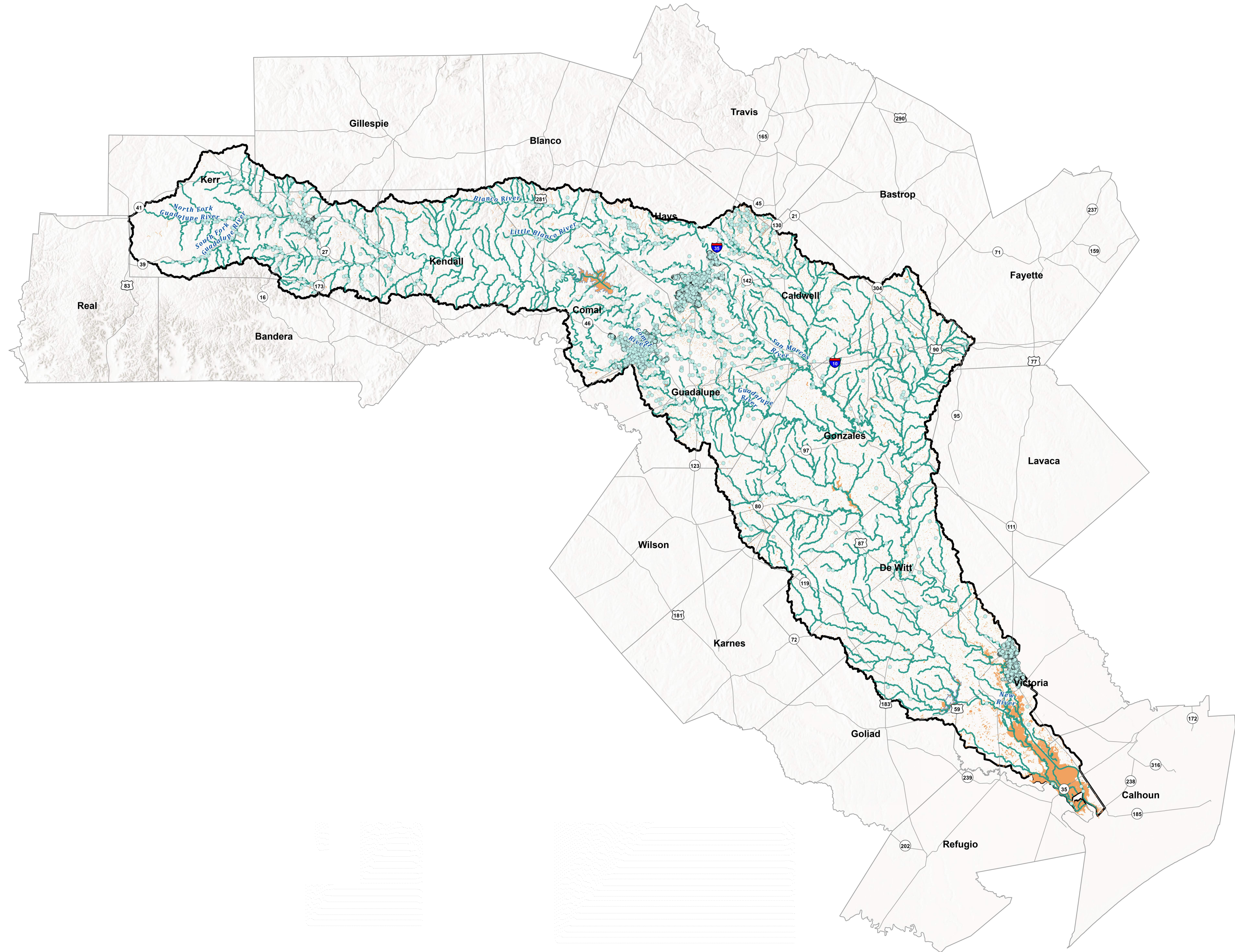
Region 11: Guadalupe  
**Map 1 - Existing Flood Infrastructure**  
  
**Calhoun County**



0 1 2  
 Miles

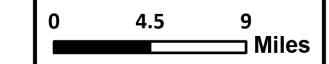
**FIGURE**  
**14 of 14**

**Map 3: Non-Functional or Deficient Flood  
Mitigation Features or Infrastructure**



**Legend**

- River
- Tributary
- Major Reservoirs
- Non-Functional or Deficient Flood Mitigation Features or Infrastructure**
- Infrastructure Point - Unknown
- Infrastructure Line - Unknown
- Infrastructure Polygon - Unknown



**REGION 11 GUADALUPE**  
**FRESE NICHOLS**  
 Freese and Nichols, Inc.  
 Office: (512) 617-3100

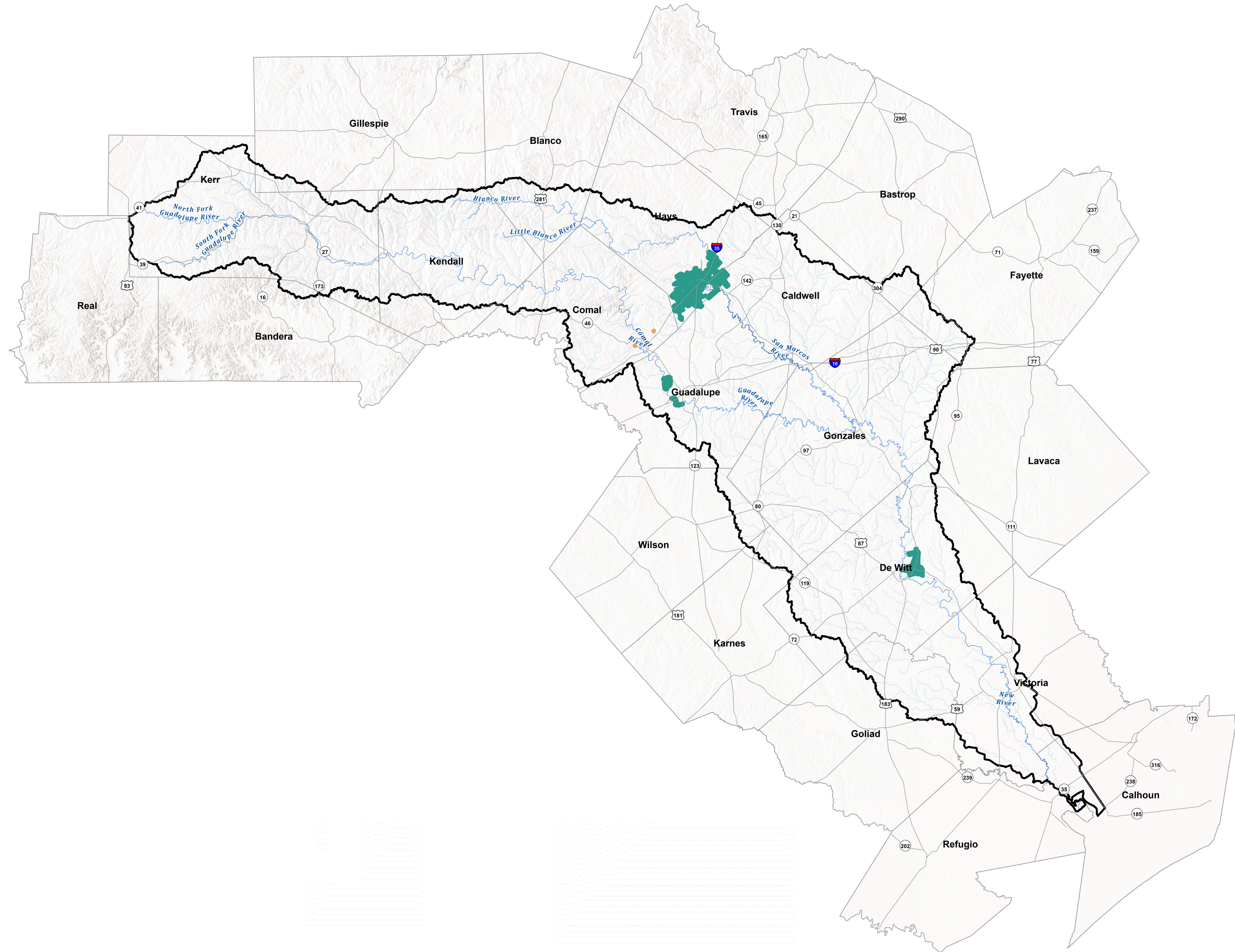
**Non-Functional or Deficient Flood Mitigation Features or Infrastructure**  
 Region 11: Guadalupe

PN JOB NO	GBA21362	<b>Map</b> <b>3</b>
FILE	Maps_1_thru_3	
DATE	6/12/2023	
SCALE	1:570,240	
DRAFTED	08363	

## **Appendix 1-B |**

## **Map 2: Proposed or Ongoing Flood Mitigation Projects**



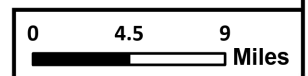


**Legend**

- River
- Tributary

**Status of Existing Projects**

- Ongoing
- Proposed



**Proposed or Ongoing Flood Mitigation Projects**

Region 11: Guadalupe

PROJECT NO	GBA21362	<b>Map</b> <b>2</b>
FILE	Maps_1_thru_3	
DATE	6/12/2023	
SCALE	1:570,240	
DRAFTED	08363	